

Gift Tree Program

Middletown Sustainability Committee
Middletown, MD

Memorialize a special person or event with a native tree in Middletown. And help grow our canopy for generations to come!

- Birth of a child
- Wedding
- Anniversary
- Death
- Graduation
- Baptism
- Birthday
- Bar/Bat Mitzvah
- Team Championship

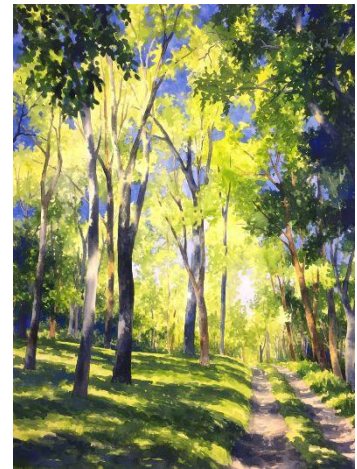

Artist: Kesra Hoffman

With your donation, the Middletown Sustainability Committee will purchase a native tree for a special person or event.

- Donors select among site & tree species options *(the tree is guaranteed for 2 years)*
- An engraved Tree Tag will be placed around the tree
- A list of Tree donations will be maintained on the Town website
- A list of Tree donations within the past year will be honored at the annual Green Fest

To purchase a Gift Tree:

1. Complete and return this application (reverse side).
2. We will contact you to finalize planting details and Tree Tag wording.
3. Tree will be ordered when payment is received.
4. A letter of acknowledgement will be sent to the donor.
5. Your Tree will be planted (in the fall) by the end of October.
6. Applications received after September 30th will have trees planted the following fall.

Gift Tree Program - Application

Donor Information:

Name: _____

Address: _____

City: _____ State _____ Zip _____

Phone: _____ Email: _____

Donation Information:

This Gift Tree will be purchased for: *(name or event)*

(NOTE: This will be the first line of the Tree Tag)

In Honor of _____

In Memory of _____

Other _____

Tree Tag Engraving:

Additional information to be engraved on the Tree Tag:

(Please print clearly. Maximum of 3 lines, 20 characters/spaces per line)

About your tree:

- We'll work with you to select a native tree species that is site appropriate
- We'll work with you to select a location on Town property

Memorial Bench option:

Yes, I plan to donate both a tree and a bench

We partner with the Middletown Memorial Bench program. Donors have an option to purchase both a bench and tree at a discount. If interested in both, obtain the Memorial Bench application from the Town at (301) 371-6171 and submit both applications together.

Payment Information:

- Cost will vary with tree size/species (\$300-\$600)
- Checks made payable to Middletown Sustainability Committee
(payments are considered tax deductible donations)

Please return completed form to:

Middletown Sustainability Committee, 31 West Main St, Middletown MD 21769

For more information: Contact Cindy Unangst at cunangst@ci.middletown.md.us (301) 371-6171